



**CONGRATULATIONS TO BRENDA HADINGHAM ON HER
90TH BIRTHDAY**

SOUTH ELMHAM COMMUNITY NEWS

Issue No. 232

DECEMBER 2022 - JANUARY 2023

ST JAMES

NEW CHURCH GATE

ST CROSS

CHURCH HELP NEEDED

ST MARGARET S.E

CHRISTMAS TREE FESTIVAL

LEE'S OF BUNGAY ELECTRICAL SERVICES

APPROVED ELECTRICAL
CONTRACTOR

Tel: 01986 894661



Rose End, Rose Lane
Bungay, Suffolk
NR35 1DQ



SOUTH ELMHAM COMMUNITY NEWS

December 2022 - January 2023

Editor:

Phillip Kidner, Red House Farm, St Margaret South Elmham,
Harleston, Norfolk, IP20 0PJ, Tel: 01986 782289

Treasurer:

Jess Rawlin, White House, Margaret South Elmham,
Harleston, Norfolk, IP20 0PJ, Tel: 01986 783891

Village Representatives:

Homersfield	Sarah Day	01986 788905 sarahday7@hotmail.com
Flixton	Peter Madder-Smith	01986 896828
St Peter	Tim & Carol Maycock	01986 782296
St Margaret	Phillip Kidner	01986 782289
St James	Lynda Bradley	01986 782582
St Cross	Libby French Mullen	01986 782230
	Ian Noakes	01986 782292

**Thank you to those who send contributions, they help keep this
magazine going and FREE to over 400 households.**

NEXT COPY DEADLINE JANUARY 7TH

*The views and comments printed herein are not necessarily the views of
the Editor or this publication*

EDITORIAL

It's not just the weather that's in a muddle, it's the politicians as well. I know it's coming to the Festive time of the year, but do they really need to play musical chairs. Apart from the seriousness of the situation, asking 'who is the present Prime Minister' as a Quiz question, is a minefield on its own. At least Santa is always the same. MERRY CHRISTMAS

GPC www.flixton.onesuffolk.net

The Grouped Parish Council of Flixton, St Cross and St Margaret South Elmham met at Batemans Barn, St Cross on 12th September at 7.30p.m. St Cross councillors were still waiting for stakes to complete the fencing of the Minster Play area. The insurance quote was discussed and accepted, as it was the same figure as the previous year.

GPC www.flixton.onesuffolk.net

The proposed foot crossing of the B1062 discussed in the light of the £4246 cost, put forward by Suffolk highways, other funding is being pursued. UK POWER were still working in St Margaret S.E.

Next meeting 8th November, Flixton Village Hall 7.30pm

MOLE

Congratulations to Brenda Hadingham reaching 90 years of age (see front cover), a lunch was held on this august occasion with instead of presents, donations totalling £270 were given to the Pear Tree Centre in Halesworth. Poet Sally Remblance celebrated her 70th birthday with a fancy dress party, people came from far and wide including son Daniel and family from Australia. Even Tina Turner, the Blues Brothers, Super Mario and several I haven't a clue who they were, not sure whether Sally had either. Donations for Breast Cancer from this event totalled £214. Down at Homersfield, according to reports, one Wednesday night residents saw, and this was also recorded on security cameras, some strange goings on, when a car with blacked out windows drew up. 2 people got out, put the seats flat and got back in. Presently the car was seen gyrating on its suspension. A litter pick in St Margarets and surrounding area resulted in several bags of rubbish including 2 who were filled and then dumped, why oh why can't they put them in a dustbin! The first of the Autumns Quizzes at St Margaret S.E was as usual a close contest as well as full venue. The winners were Something Original, with Antigrowth in second and a triple tie for third place. 60 trees supplied by the Woodland Trust were planted by a crew of volunteers under the guidance of Daniel Johnson in St Margaret S.E. Floral arranger extraordinaire Jenni Baker, having missed out on decorating Westminster Abbey earlier due to the bereavement in the Royal Family, is preparing to do an 8 foot pedestal in Westminster Abbey for the Christmas Carol service.

FROM THE TRACTOR CAB

The effects of Avian flu are probably yet to be seen, but as this is now endemic in the wild bird population, the outlook is a bit bleak, apparently some birds are more susceptible than others. There appear to be several deer about of all varieties. Insects are still flying despite it being mid-November, the temperature is still high.

Elisabeth Bemment Floristry

01986 782566

07748 563704

Beautiful flowers for every occasion

www.erb-floral-designs.co.uk

er.bemment@gmail.com

The Coombes, Park Road, Flixton, Bungay, Suffolk NR35 1NR

ELECTRICAL & SECURITY SERVICES

Contact Simon Marsh for a free quote on

01986 783885 / 07826 712453

Email: simonmarshy1@hotmail.com

- Rewiring
- Fuse Board Replacement
- Additional Sockets
- Indoor & Outdoor Lighting
- E.V (electric vehicle charging)
- Inspection & Testing
- Fault Finding
- PAT Testing
- EICR's
- CCTV
- Intruder Alarms
- Access Control



Based in St Nicholas, South Elmham

Ben Loughrill Timber Merchant

BESPOKE TABLES

Mobile Sawmilling

Rounds for Turning

Timber and more...

www.benloughrill.com

Tel: 07776 121 401

From the tractor cab continued...

Wasps are in great abundance although come the spring only the Queen should survive. Bees on the other hand slow down, although on a warm day they may venture out on a forage, otherwise they guard the hive and regulate the temperature.



SANTA'S TRIP

Santa and Ronnie will be coming through St Margaret South Elmham on Thursday December 22 at 6.00pm

St MARGARET S.E DIARY events at the VILLAGE HALL unless stated

18th November	Quiz Refreshments, 7.30 pm, Bring your own drink, raffle. £6 a head, BOOKING 07974126902
3-4th December	Christmas Tree festival St Margaret Church
11th December	Christmas lunch 12.00 – 12.30pm £12 BOOKING only 07974126902
22th December	SANTA VISITS, ST Margarets S.E on his sleigh 6.00pm
30th December	CHRISTMAS PARTY Bring your own drink 7.00pm
13th January	Race Night 6.30pm Bring your own drink, refreshments, £6
10th February	QUIZ NIGHT 7.30pm, Refreshments, Bring your own drink, Booking 07974126902

ST MARGARET CHRISTMAS PARTY

You don't get much for nothing nowadays, but St Margaret South Elmham is hosting a free Christmas Party on Friday December the 30th at the village hall. Better still, local band the BLUE PLATE SPECIALS will be hosting the event and local soul band FRANK & THE BEANS will be making their first public appearance. To top it off we have a special guest, MARK FLANAGAN, who you can also catch the night after on Jools Holland's Hootenanny, on BBC 2. It's a bring your own booze event, and the ever popular Robert Earl will be offering his fine food in the car park. The whole thing kicks off at 7.00pm. It will be a night to remember. Hope to see you all there.

J. FELTON



CHIMNEY SWEEP

TEL: 01986 799175



NEED HELP WITH YOUR GARDEN OR ALLOTMENT?

- * weeding
- * planting
- * tidying up
- * lawn mowing
- * plot digging
- * pruning/trimming
- * watering
- * seasonal jobs



Contact Michelle or Chris

07868 649880

gardenhelpnow@gmail.com

LEE GARDENING SERVICES

Offer care and support in Waveney



We run a free mentoring service to support you to work for yourself. Choose your own hours, work locally and deliver a service you can be proud of!



Find out more

Joseph Young
Suffolk Community Catalyst

joseph.young@communitycatalysts.co.uk
07341 425 103
[facebook.com/CommCatsSuffolk](https://www.facebook.com/CommCatsSuffolk)

Funded by Suffolk
County Council and run by
communitycatalysts®
unlocking potential effecting change



R&R Heating and Maintenance

A local family run business

Boiler installation, service &
repair

Emergency call outs

Landlord reports

Gas certificates

General Plumbing & Heating

rookyardr@gmail.com

07506 449838



RACE NIGHT

St MARGARET SOUTH ELMHAM VILLAGE HALL

This is the real thing, you can own a horse, throw the dice, watch it win,
jump the fences, bet on the TOTE, win real money, this not a film,
this is real! Come and join us



ST MARGARET SOUTH ELMHAM ELECTRICITY

Over the last few years the supply has improved tremendously, we are now linked into a loop where before it was just a spur line, with many power cuts. Now the final wires are being spliced and not only do we have 3 phase power, but much is underground. Much of the improvement is thanks to Valerie Smith, thank you.

South Elmham & District Local History Group

Next meeting Thursday 24th November at St Margaret South Elmham Village Hall 7.30pm.

‘Anglo-Saxon Rendlesham and the origins of the East Anglian Kingdom’
by Tom Williamson

Everyone is most welcome, you do not have to be a member to attend.
£3 on the door, £1 members, including refreshments.

ST JAMES

CHURCH NEWS

The St James Carol service will be held on Sunday 18th December at 6pm. Details to follow. Come and join us for traditional carols and readings. If anyone is able to spare a half hour here or there to help clean the church that would be greatly appreciated. Contact Rachel via email rachelritchie1@gmail.com if you would like to.

HALL AND VILLAGE NEWS

The usual activities continue in the Hall – for badminton and table tennis session details, please contact Caroline Rodbourne on 01986 782545.

Look out for details of future events in flyers or the next magazine.



SPECIALISING IN TRADITIONAL
MOLE & RABBIT CATCHING
rats, mice, squirrels, foxes, all crawling
flying and jumping insects.

For a FREE no obligation quote
Annual contracts available

Telephone
01986 782574

07831 293662

email: dm.pipe@virgin.net

FULLY LICENSED & INSURED

Architectural + Planning Services

RICHARD DEAN

extensions-conversions-new builds

fast, friendly, economical...
phone or email me to talk about your
project, ideas or problems

 t: 01986 782270
e: dean.richard@gmail.com

HAIRCUTS AT HOME

MOBILE HAIR STYLIST

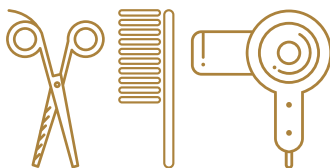

Get your hair done in the comfort of your own
home. Hair stylist with 26 year's experience
covering Homersfield, Bungay, Harleston,
Halesworth and Beccles.

CALL SARA JANE KIMBER TO BOOK
YOUR SESSION

TEL: 01986-788293 / MOB: 07504-201108



Based in St Margaret SE

26 years
experience in
Gents grooming

Professional
Trendy
Reliable Service

Call / Text / WhatsApp
Trudi - 07852 259 131



Barber of the saints and
surrounding villages

ST. CROSS

WELCOMES

We've had a little flurry of change in our village population, so we extend 'welcomes' to:

- Robert and Kate at Sarenchel Cottage. They also bring Bing and Nige, the ponies.
 - Stephen, George and family at Church Cottage.
- Maggie has moved, (but not far!) and we wish her well in her new home.

WINTER HARDSHIP

We are all aware that for multiple and it seems multiplying reasons, the coming months will be hard for all, but for some the challenge of buying food and paying bills will pose severe problems.

East Suffolk Council has provided phone numbers and email addresses directing anyone who needs it to sources of help. The poster is displayed on the notice board by the Telephone Box.

Further information on sources of support is available in the 'Food for All' box in the Telephone Box. Please feel free to use or donate food items. Non-perishable items only.

ST CROSS CHARITABLE FUNDS

Our Parish Council has some charitable funds which were originally established to support any resident in hardship.

Anyone who needs support can talk to a Parish Councillor (details below).

All contacts are dealt with in strictest confidence.

Libby French Mullen Ph: 07597300112

John Sanderson Ph: 07958793298

Ian Noakes Ph: 01986 782292

CAN YOU HELP WITH ST GEORGE'S CHURCH, ST CROSS?

Is there anyone who has a love for St George's Church who might be willing to help? We are in need of a couple more people to join the Parochial Church Council, including a Churchwarden.

CHRISTMAS WREATHS

made to order OR come and choose
prices from £15.00

available from 1st December
Luxury designs available
Wide Open Wednesday.

Mill Lane,
St.Nicholas South Elmham
or phone 01986782377
email flowersbyjenni@gmail.com

GIVE ME A CALL AND I WILL TRY TO MAKE
WHAT YOU WOULD LIKE.

Usually on sale at Bungay Country Market
and Christmas Street Market.



KENT & WILKINSON
PLUMBING & HEATING LDT

07507 994799

07884 378847



Three Willows Garden Centre

01986 893834

Flixton Road, Bungay



ORNAMENTAL & FRUIT TREES, SOFT FRUIT, SHRUBS,
PERENNIALS, SEEDS, BULBS, TRELLIS, PAVING SLABS,
POTS GALORE (MANY HALF PRICE)
ROCKERY & DECORATIVE STONE SLATE & BARK AND
NUMEROUS COMPOSTS, ALL AT COMPETITIVE RATES

HTA GIFT TOKENS

www.threewillowgardencentre.co.uk

Open Mon - Sat: 9 - 5pm Sun: 10 - 4pm

Cafe open every day 10 - 4pm

ST Cross continued

If you would like to talk about what being a Churchwarden would entail or how you could help on the PCC, then please get in touch with Rev Leon Collyer by phoning him on 01986 781345 or 07714986462 or emailing him at thesaintsvicar@gmail.com. He would be very pleased to hear from you.

It is likely that without anyone coming forward St George's will apply to become a 'Festival' Church. This means that there would not be regular services but it could still be used for special services such as a wedding, christening or a funeral and, if there were people to help, could hold a Christmas, Harvest, Easter or similar service.

The church is in a very good state of repair and thanks are due to those who have given funds and their time to make it so.

St George's, St Cross, Parochial Church Council

ST PETER

Winter is coming but no one seems to have told the weather. We have gone from hot and dry to warm and wet. I'm sure that cold (dry and wet) can only be just around the corner. For the time being though things flora and fauna are getting confused into thinking it is spring, with quite a few plants coming back into flower.

Some sad news recently that Ivy Parsons has died. Ivy came from Flixton but was a great supporter of St Peter's church, being involved in worship and fundraising here. Our condolences to her family.

The 49 club, in aid of the church was won in October by your correspondent and in November by Greta Parsons. Numbers are still available from Pamela if you would like to help the church by taking part.

One of the laws of physics was played out in the village recently. This is whenever a new pole appears beside the road, it will promptly be knocked over.

Christmas is coming and there will be a Carol service at the church on Thursday 22nd December at 6pm. All are welcome and hopefully you will be able to come along. Touch wood this is the first year for a while when we don't have the prospect of having some sort of worry about restrictions on meeting over Christmas. So, as I come to the end of another year as your correspondent, it just leaves me to wish you all a Merry Christmas and a Happy New Year.

NICK HARRISON
Countryside Contractor

A Commercial ground
maintenance service

Fencing
Clearance
Grass Cutting
Chainsaw work
Wood Chipper hire
Footpath maintenance
Copple/woodland maintenance

St Nicholas South Elmham
07884396918

SIMON MURTON
DIGGER HIRE

**FOR ALL GROUNDWORK AND
CIVIL ENGINEERING,
INCLUDING: DRAINAGE, TRACTOR
TRENCHING PONDS, DRIVES,
CONCRETING, ETC.**

Wickham House Farm
St Cross, near Harleston,
Suffolk, IP20 0PH
Mobile: 07887 561725

Oasis

New luxury self-catering now available
in All Saints.

Individual 1and 2 bedroom barns.
Large dinning/function/games room.
Ideal for couple, families or groups up
to 12.

Dog friendly
Tel: 0744 840615
www.oasisbarn.com
Mail: holidays@oasisbarn.com

C.J. McDaniel
Garden Design & Construction

Chris McDaniel
Director

Kingfishers Barn, Abbey Rd, Flixton
Bungay, NR35 1NJ

email: chrstmcdan@aol.com

Telephone: 01986 783988
Mobile: 07836 504416

Church Services

Rev Leon Collyer 01986 781345

20/11/22	Holy Communion Evening Prayer	10.00am 4.00pm	Ilk St John Homersfield
27/11/22	Holy Communion Advent carols	10.00am 6.00pm	St James All Saints
04/12/22	Holy Communion Tree Decorating	10.00am 4.00pm	St Peter Ilk St Margaret

3rd / 4th DECEMBER CHRISTMAS TREE FESTIVAL ST MARGARET S.E

11/12/22	Holy Communion Carols	10.00am 4.00pm	Flixton St John
18/12/22	Holy Communion Carols	10.00am 6.00pm	Homersfield St James
25/12/22	Christmas Day Holy Communion	10.00am	St Margaret S.E
01/01/23	Holy Communion	10.00am	St Peter

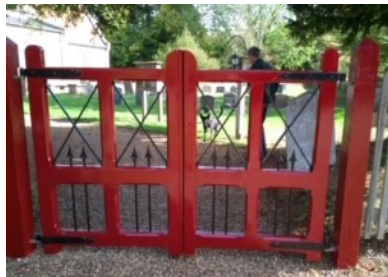

New church gates at St James

CHRISTMAS TREE FESTIVAL St Margaret S.E

Following the success of last years, it was decided to hold another one on
DECEMBER 3rd-4th. If you or your organisation would like to take part.
Tel Sue 01986782244

CAROL SERVICES

27th November	All Saints, advent carols	6.00pm
11th December	St Johns, carols	4.00pm
15th December	St Michaels, carols	6.00pm
17th December	Church Farm, St Nicholas	3.30pm
	Crib Service with live animals	
18th December	St James, carols	6.00pm
21st December	St Margaret S.E, carols	6.00pm, Refreshments
22nd December	St Peter, Carol	6.00pm
23rd December	Homersfield, carols	6.00pm
24th December	Flixton, crib service	5.00pm
24th December	St James, Midnight Mass	



FLIXTON

THE BUCK

It seems that live band nights may well see their return to the Buck. For many years the pub was very well known for these events and recent success looks to be promising.

Coming up toward Christmas, look out for their Christmas wreath and garland making sessions. While away a couple of hours making your own fun decoration as you enjoy refreshments. I'm interested to see results after a couple of bottles of "falling over water".

They're also planning a New Year's Eve event, so watch the notice boards and lookout on their Facebook page for updates.

FLIXTON'S RACE TRACK

Well I know Terry and his volunteers have been out doing their bit to try and reduce the number of "speeders" driving through our village. While they are visible, there is a clear, positive effect, although I think it'll take some considerable effort and time before sustained change happens. I've also been out checking and speeds of 50 plus are not unusual during "rat run" times. I've even clocked a complete idiot in his green Land Rover, towing a trailer at nearly 60 while he looked to his right at the pub and chatted with his passenger. It became clear that the Land Rover had control... and he didn't. Over the past 30 years much effort has been made in attempts at calming the traffic in Flixton, including the VAS flashing speed signs. The problem is, without clear, visible sanctions nothing has been achieved, nor will it be.

CHRIS'S GARDEN PARTY

Chris had her target. Getting to £1,000 again would have been a great achievement. Below are Chris's words.

Saturday morning, 17th September arrived ready for our Macmillan Coffee "mid morning" and what a turn out. The weather was lovely, friends from Essex and neighbours, Kate and James, helped with putting chairs, tables and bunting around the garden. We had a tombola table, a raffle plus an auction with luxury prizes and lots of cakes made with love... Tash always makes lovely cakes for auction and she came up trumps again.

A Pet's Best Friend

- Animal sitting
- Occasional and casual dog walking

Sarah Grimwood

9 Bigot Close
Halesworth, Suffolk

01986 873592
07895 025174
frary8sr@btinternet.com



TRADITIONAL CARPENTRY
& PLASTERING

Traditional Lime Plastering
T: 01986 782089

mikefrost@oakandlime.uk



RUMBURGH BUCK

OPEN 7 DAYS A WEEK

LUNCHES 12PM - 2PM

EVENING MEALS 5PM - 8PM

**TAKEAWAY MEALS
AVAILABLE DURING
FOOD SERVICE HOURS**

TELEPHONE 01986 785257
OR

FOLLOW US ON FACEBOOK

Mill Road, Rumburgh, IP19 0NT

Laura's Pet Services

"Happy and stress free pets &
happy and stress free you"

2 Fox Hill
St Cross S.E.
Harleston, Norfolk
IP20 0NX

Laura Mouncer
Dog Walking, Dog Grooming
Pet / House Sitting



01986 782365
or
0777 4084021

Flixton continued...

Tash and Sharon were on Tea and Coffee duty and Sara was making sure that there enough clean cups, saucers and plates. A huge thank you to them all and also to Kate and Sue who manned the entrance, selling tickets and taking the entrance fees. It was a lovely day and a huge thankyou to all who helped and all who attended but also to those who couldn't attend but gave donations... thank you, thank you. You all helped raise £1365, never did I expect that amount, as we are all tightening our belts.

A big thank you goes to The Buck Inn, Fenn Brewery, Three Willows Garden Centre, The Original Factory Shop, The Fleece Inn, The Co-op, Pepperell Meats, Whiskers Pet Shop, Taste of Raj and The Grooming Parlour. This year we started with the "10,000 steps a day" and raised £750. In June Sara and myself did Race For Life and raised £450. So, altogether you have helped raise £2650 for charity.

Well done everyone. Thank you.

So, the above are Chris's words and throughout she writes about; we, her friends and those who attended and gave. Maybe it's a lesson to us all that Chris rarely mentions herself. Whatever any of us did would not have happened without Chris's determination and efforts to deliver such a great result in such a pleasurable way. Well done Chris.

Don't forget, if you have any news for the village let me know on 896828.

Pete Maddar-Smith

DOROTHY WYBURN

October 4th saw a very large number of people gather together at St Mary's church to celebrate the life of Dorothy Wyburn, who had lived in Flixton for more than 40 years before downsizing to Bungay. However, she still remained a faithful member of St Mary's Church as PCC member and organist, before going on to become a Lay Reader in the Benefice. But this was only one aspect of her very busy life as she was also involved in the Choral Society, Flower Club and many other interests. Her greatest love and joy was her family and all the grandchildren and she was at her happiest when they could meet and share together. A stroke sadly curtailed most of these activities and she spent her final years at Squirrel Lodge at Lowestoft.

KARL LUGO

Joinery and Carpentry
Services

'Sancroft', Fox Hill
St Cross South Elmham
Harleston, Norfolk IP20 0NU

For all your purpose made joinery
and carpentry

Windows, Doors, Units, etc.
Supply and fit.

Tel: 01986 782276
Mobile: 07879 477137

WANTED **OLD LAWNMOWERS**

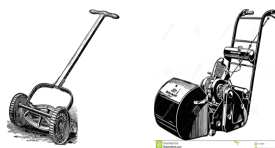

Private collector requires :
pre-war lawnmowers.
Push or motor
(the older the better !)
Almost anything considered.

Colin Stone 01986 783870
stonethemows@btinternet.com



Norfolk and Suffolk Aviation Museum Flixton

Winter opening times as follows

- November to December 14th – Wednesdays and Sundays, from 10am to 3pm
The Museum will then be **closed from December 15th until Wednesday 15th February** from Wednesday 15th February and until further notice, the Museum will be open
Wednesdays, Saturdays and Sundays from 10am to 4pm plus all Bank Holiday Mondays from 10am to 4pm We will be submitting requests for flypasts from the RAF Battle of Britain Memorial Flight, the Red Arrows and other aircraft. As soon as we are notified of any successful requests, we will publish them. on the blog. <http://www.aviationmuseum.site/>

Many of us will fondly remember meeting up for her 90th Birthday where she shed so many tears of joy at seeing us all together again and where her family put together an amazing musical tribute to her life and love. Such was Dorothy's strong & living faith that she chose all the hymns, music and readings for her funeral which reflected that love. And it was in love that she was gently laid to rest with her beloved husband Jim. Her chosen reading from Corinthians remind us that there are three great gifts; Faith, Hope and Love, but the greatest of these is love.

100 Club

Oct

1st	David Mann	74
2nd	Julie Hinsley	50
3rd	Brian Johnson	92



ST MARY'S CHURCH, HOMERSFIELD

CHRISTMAS SERVICES

Our Christmas Carol Service is on Friday 23rd December 2022 at 6pm. Do come along and enjoy singing whether in tune or not.

Prior to that we have a Communion service on Sunday 18th December 2022, beginning at 10.00am. All are welcome.

APPLE STALL AT MILL COTTAGE

Thank you to everyone who took apples in exchange for a donation and to the kind lady who brought us extra apples. £83.74 was raised.

BRIC-A-BRAC AND BOOKS

If you are having a New Year clear out, then please donate bric-a-brac and books to St Mary's for our ongoing sale in the Church porch. Items can be left with Sally at 9 Glebe Cottages, Homersfield or Lucy at Mill Cottage, Homersfield or Jo at 46 Low Road, Wortwell. Don't forget to pop into the church and have a browse.



Truly Traceable Venison & Game Pies

Handmade pies & sausage rolls
Supplied frozen to cook at home for an easy meal.
Available for collection or free delivery to your door!
Locally reared meat & vegetarian pies also available.

Visit our website www.trulytraceable.com
or phone for current flavours.

Halesworth 01986835980 or 07787770774

Email trulytraceable@btinternet.com



Premier Turfing and Lawn Care

Independent specialist providing professional
quality turfing and lawn maintenance services

Free initial consultation and quotation

Supply and laying of new turf
Bespoke lawncare packages
Weed and moss treatments



✉ premier_turfing@outlook.com

☎ 07384 264867

MAKE A CHANGE BECOME A LOCAL COUNCILLOR



IF YOU CARE ABOUT WHERE YOU LIVE AND ARE
PASSIONATE ABOUT YOUR COMMUNITY

WE NEED YOU!

Three Saints Parish Council is looking to co-opt a
parishioner (hopefully from St. Peters) to fill a vacancy,
attend bi-monthly meetings and make decisions for your
village.

If you are interested in becoming a Parish Councillor
contact The Clerk Sally Chapman by email
threesaintssouthelmhampc@gmail.com
or phone 07774 734411 for more information.
website: <http://threesaintssouthelmham.onesuffolk.net>



FREE-RANGE TURKEY

Whole oven-ready turkeys, crowns, boneless
breast rolls or butterflies for the centrepiece
of your Christmas meal

Please see our website for a full price list.
Email or call to place an order.

COLLECTION FROM FARM GATE

Darrow Green Road, Denton, Norfolk IP20 0AY
Tel: 01986 788252

Email: ewdarrowgreen@gmail.com

Web: www.darrowgreenfarm.co.uk/turkeys

VILLAGE CHARITIES

Please be aware that in this time of need that there are two small village charities that can give funds. If you live in Homersfield and could do with a small gift of money or wish to nominate someone else in the village, then please get in touch with Tom Holdridge by phoning 01986 788169 or 07593982621 or email tomholdridge.th@gmail.com. Your application will only be shared with the trustees of the charity and will remain completely confidential.

St Mary's, Homersfield – Parochial Church Council

HARLESTON & DISTRICT U3A wishes all our followers a very happy Christmas, and a healthy and peaceful new year. We'll be resuming our monthly talks on Wednesday 18 January at 2.00 pm, in St John's Church, Harleston (speaker tbc) and look forward to seeing you then. If you're not already a u3a member, do think about making it a new year resolution to join us and reap the many benefits we have to offer, for a membership fee of just £14 pa! For further information please visit our website: u3asites.org.uk/harleston or by contacting Kim Poulton on 01986 788149.

HARLESTON CHORAL SOCIETY, your local non-auditioning friendly community choir, would like to wish all our supporters a very happy Christmas and a healthy and peaceful new year. Our Spring Term begins on 9th January 2023 and we would love you to come and sing with us on a Monday evening, when we practise from 7.30 – 9.30 pm in The London Road Church in Harleston, under the direction of our Music Director, Justin Bindley, and our accompanist Karen Smith. We'll be rehearsing for our Summer Concert on 1 July next year, singing Haydn Stabat Mater and Mozart Opera Choruses, Arias and Ensembles. For further information about HCS please visit our website www.harleston-choralsoc.org.uk or from Stella Brownsea, our Chair, at heidihouse@btinternet.com or John Awty on 07477 919987

D Johnson Decorating

***Interior & Exterior Painting
Residential & Commercial
Paper Hanging***

Reliable service at competitive rates

01986 782207

07584678337

LOOKING FOR A HOBBY WAVENEY VALLEY & DISTRICT PRESERVATION SOCIETY

Is a group of enthusiastic people whose love is to preserve the past for the future by restoring vintage machinery, collecting items of interest, from keys to milk jugs. And putting them on display to help organisers to raise money for charities

**YOU DON'T HAVE TO BE AN
ENGINEER**

Come along to one of
our meetings and have a chat

Face book 

wwadps@hotmail.com

01986893092

ANDREWS LOCKSMITH

YOUR LOCAL RELIABLE LOCKSMITH EXPERT



GAINING ENTRY
RE-SECURING
LOCK CHANGING
KEY CUTTING

07966 693048 / 01986 783860

andrewslocksmith.co.uk

Locks24hour@gmail.com

Christmas is Coming

It seems that summer has only just passed,
And now Christmas is approaching much too fast,
The Christmas lights will be twinkling before long,
The supermarkets will be competing for the best festive song,
It's a rush and a panic to get all the supplies,
The cards, food, presents and of course the mince pies.
As we say in Suffolk "winter drawers on",
Mine are firmly in place until the cold weather's gone.

I hear that strange people have been seen in St. James,
All dressed in costumes and with very famous names,
Adam Ant, Prince and Beetlejuice to name but a few,
The Blues Brothers, Super Mario and Luigi were there too,
While the boys from Top Gun flew in from somewhere
Strutting her stuff...Tina Turner was there, Ra ra skirts and shell suits
filled the hall,
What a party that was! Thank you all.

Sally (Homersfields Pam Ayes)



TALK TO YOUR LOCAL INSURANCE PROVIDER

Call our office in
Suffolk Coastal
on 01986 872388



For all your Landscaping, Construction
and garden maintenance needs.

Driveways & Patios

Fencing & Pergolas

Ponds build & Maintenance

Turfing & Planting

Hedge Trimming & Moving

MONTAGU LANDSCAPES

The Wash, St Peters S.E.

Bungay, NR35 1NG

01986 783941

07770878504

Lovewell Blake

Different because you are

Sound advice, that comes from being part of your farming community

For a free consultation contact Ryan Lincoln
in our Halesworth office:

t: 01986 873163

e: r.lincoln@lovewell-blake.co.uk

www.lovewell-blake.co.uk

Accountants | Business Advisers | Financial Planners

What did the wise men say after they offered up their gifts of gold and frankincense?

Wait, there's myrrh.

What do you get when you cross a snowman with a vampire?

Frostbite.

What does Santa suffer from if he gets stuck in a chimney?

Claus-trophobia!

What do you call Santa when he stops moving? Santa Pause.

What do snowmen eat for dessert?

Ice crispies.

How do you help someone who has lost their Christmas spirit?

Nurse them back to elf.



FRIDAY DECEMBER 30TH

**THE ST MARGARET
CHRISTMAS PARTY**
in the village hall

WE ARE HOSTING A FREE CHRISTMAS PARTY FOR
VILLAGERS, FRIENDS AND FAMILY ON THE 30TH DECEMBER
MUSICAL ENTERTAINMENT BY

**THE BLUE PLATE SPECIALS
AND
FRANK & THE BEANS**
SUFFOLK SOUL AND PICKLED FUNK

**WITH SPECIAL GUEST
MARK FLANAGAN**
FROM 7.00

**BRING YOUR OWN BOOZE
CATERING BY ROBERT EARL
FREE ENTRY - DRESS TO IMPRESS**

CROSSWAYS of ELLINGHAM



GARDENING

Garden Arches, Gazebos, Gates and Railings on display or custom made.



Browsers Welcome

Opening Times · Mon-Fri 8.30am-6.00pm · Sat 9.00am-5.00pm

01508 518400

www.crosswaysofellingham.co.uk

99 Yarmouth Rd · Ellingham · Nr Bungay on the A143

Tim Harrison's Tree Services

C & G Qualified Tree Surgeon

Fully Insured

Tree Surgery · Crown Reducing
Thinning & Lifting · Precision Felling
Hedge Cutting · Garden Clearance

Free Quotations

Firewood Available

12 Silver Ley, Redisham, Suffolk. NR34 8LX

Telephone: 01502 · 575921

*The South Elmham Community News is printed by
Hetty's Little Copy Shop, for all your printing needs and more...
Halesworth, 01986 873400*